

# The Implementation of the PESI Project using ESRI software in support of small-scale farmers during COVID-19

**Mr. Stephanus Minnie**

(BSc Hons GIS, MURP, GPr GISc, RPL)

National Director in Agriculture, Land Reform and Rural Development

Responsible:

Spatial Planning and Land Use Management  
Geoinformation Science

Unmanned Aviation – On-demand remote sensing

**Ms. Kirsten Storm**

(MA GISc, BA Hons URP, GTg GISc)

Control Geomatics Technologist in Agriculture, Land Reform and Rural Development

Responsible:

Spatial Planning and Land Use Management  
Geoinformation Science services, remote sensing and spatial analysis/3D analysis

# TABLE OF CONTENTS



Introduction



Problem statement

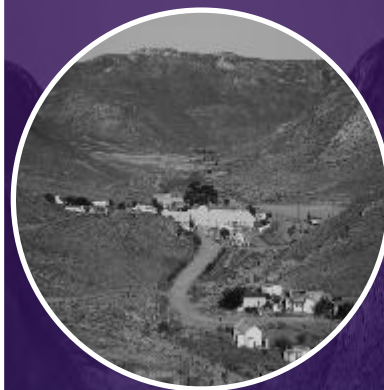

Reaching Rural South Africa – The application process



PESI Survey123 Process



PESI Dashboard



Accounting to Auditor General



Accountable Digital Transformation

Goat herder in rural Northern Cape Province

Drought relief in Eastern Cape Province

Lekkersing village in its desolate Richtersveld setting.

Landscape in the Eastern Free State Province

Steytleville in the Eastern Cape Province Nama Riel dance

Donkey cart near Cradock

# INTRODUCTION

EARLY 2020

- 
- **Impact and pressure of Covid-19 pandemic on vulnerable households, farmers in remote areas.**
  - **Restricted access to markets dealt a heavy blow to farmers and their livelihoods!**
  - **Increased food insecurity.**



LOCK DOWN 2020

LAUNCH OF PESI

- **Launch of the Presidential employment stimulus packages (PESI).**
- **To support subsistence producers to retain self-employment and support food value chains.**



ROLLOUT

- **Subsistence producers in rural and peri-urban areas**
- **50% women, 40% youth, 5% military veterans and 5% people with disabilities were be targeted.**

# PROBLEM STATEMENT



1

DALRRD undertook a programme to support small scale farmers!



2

The process was manual and there was no system help with the verification of applications!



3

The manual process presented a number of challenges, more especially during the lockdowns where the forms could not be distributed nor collected and applicants were left destitute.



4

The PESI Task team developed a systematic approach, which served two critical purposes; 1. application of farmers (using Vodacom USSD code) and 2. verification of applicant farmers (using Survey 123).



# APPLICATION PROCESS

## ePlatform

### Verifier Registration Survey

Open registration  
USSD App to  
interested citizens  
and Government  
Officials, enabling  
geolocating them  
to deploy  
resources for  
verification and  
support  
management  
optimally

Timesheet  
Survey to track  
NARYSEC and  
Graduates to  
enable the  
payment of  
their stipends

### Supplier Registration Survey

Survey where  
suppliers  
register their  
outlets with PoE  
to enable spatial  
analysis of  
supplies in  
proximity to  
applicants

Supplier  
delivery of  
Goods Survey,  
where the  
Delivery note  
and farmer  
satisfaction are  
recorded

### Verification of Applicant Survey

App to survey  
applicants and  
gather PoE and  
determine  
location for  
support

### Verification of Support Delivery Survey

App where  
suppliers  
verify delivery  
of goods with  
PoE and  
satisfaction  
survey of  
applicant

### Repository of all information

Live  
Dashboards  
enabling the  
tracking of  
the  
workflow in  
real time

Management  
of Workforce  
District  
support  
function  
enabling  
district  
directors to  
manage and  
assign the  
workforce

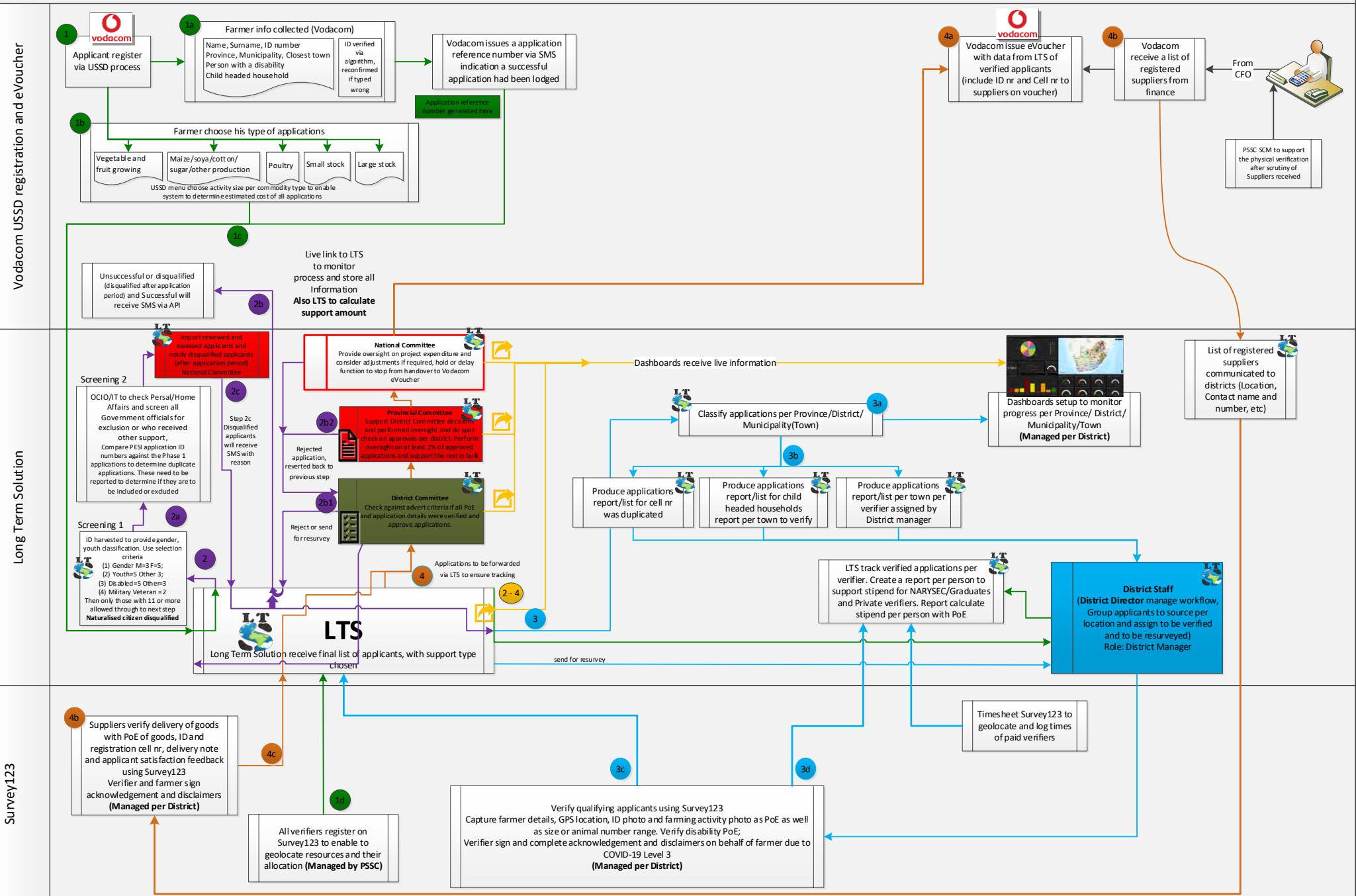

# Verifier Registration Survey

Open registration USSD App to interested citizens and Government Officials, enabling geolocating them to deploy resources for verification and support management optimally

Time Survey NARYS Graduate enable payn their s

# PESI - SURVEY 123 PROCESS:

**Design and published survey in  
Survey 123 Connect**

Field Name	Data Type / Value	Description / Function
note	generated_note_surveyDutch: Verification of Non Approved line agent(Dutch) assistant	
single group	Survey verify	<b>DETAILS OF OFFICER VERIFYING:</b>
name	name_official	name(name) + gender(G) ensure that all your information
text	text	Names and Surname of verification agent in your full name
text	text	Verification Officer Contact Number (e.g. 0834464557) or
text	text	Verification Officer ID Number
hidden	checkboxdigit	Check Digit
hidden	country	Country
hidden	date	Birth Date
hidden	date	Start Date
hidden	date	Age
hidden	id	Age
hidden	id	ID Number
hidden	step	Step
hidden	step	Step's Total
hidden	step	Step's percentage
hidden	step	Step's time
hidden	step	Step's
hidden	step	Check Agent Calculation
note	note	Details:
note	note	*Font color = "red" if the ID Number is invalid
label_line_get_no	text	*Font color = "red" if the above value is not green
image	image	Image of ID (copy to phone)
single group	Survey location	<b>FARM LOCATION</b>
geopoint	location	Location
checkbox	checkbox	Sheep
checkbox	checkbox	Choose Fruit Presence
checkbox	checkbox	Choose Poultry or Mutton
checkbox	checkbox	Choose Local Municipality or Area

## PESI SURVEY 123 PROCESS:

Survey 123 Cloud/Web



**Survey 123 Mobile/field  
application used by field verifiers**

## Data Interpretation, monitoring and evaluation



## Real-time data and stats through dashboards!

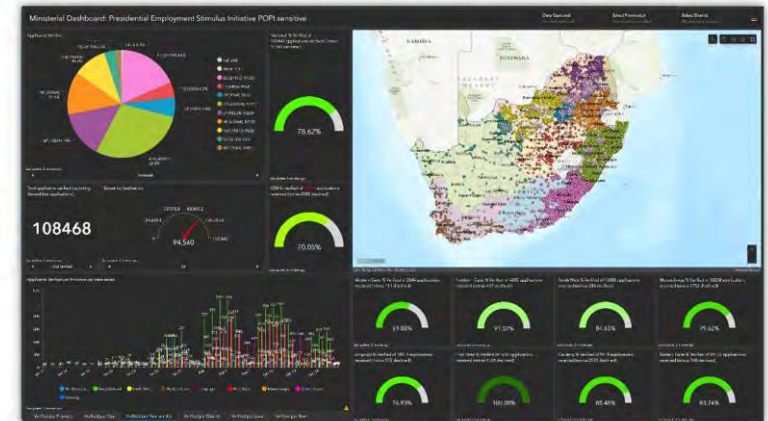

**Dashboards made available to Heads of  
the Department (decision makers)**

Staff from National and Provincial Governments were deployed to verify the applications. This created a challenge to integrate the various systems. The Survey 123 Cloud approach therefor was the ideal approach.

# PESI DASHBOARD:

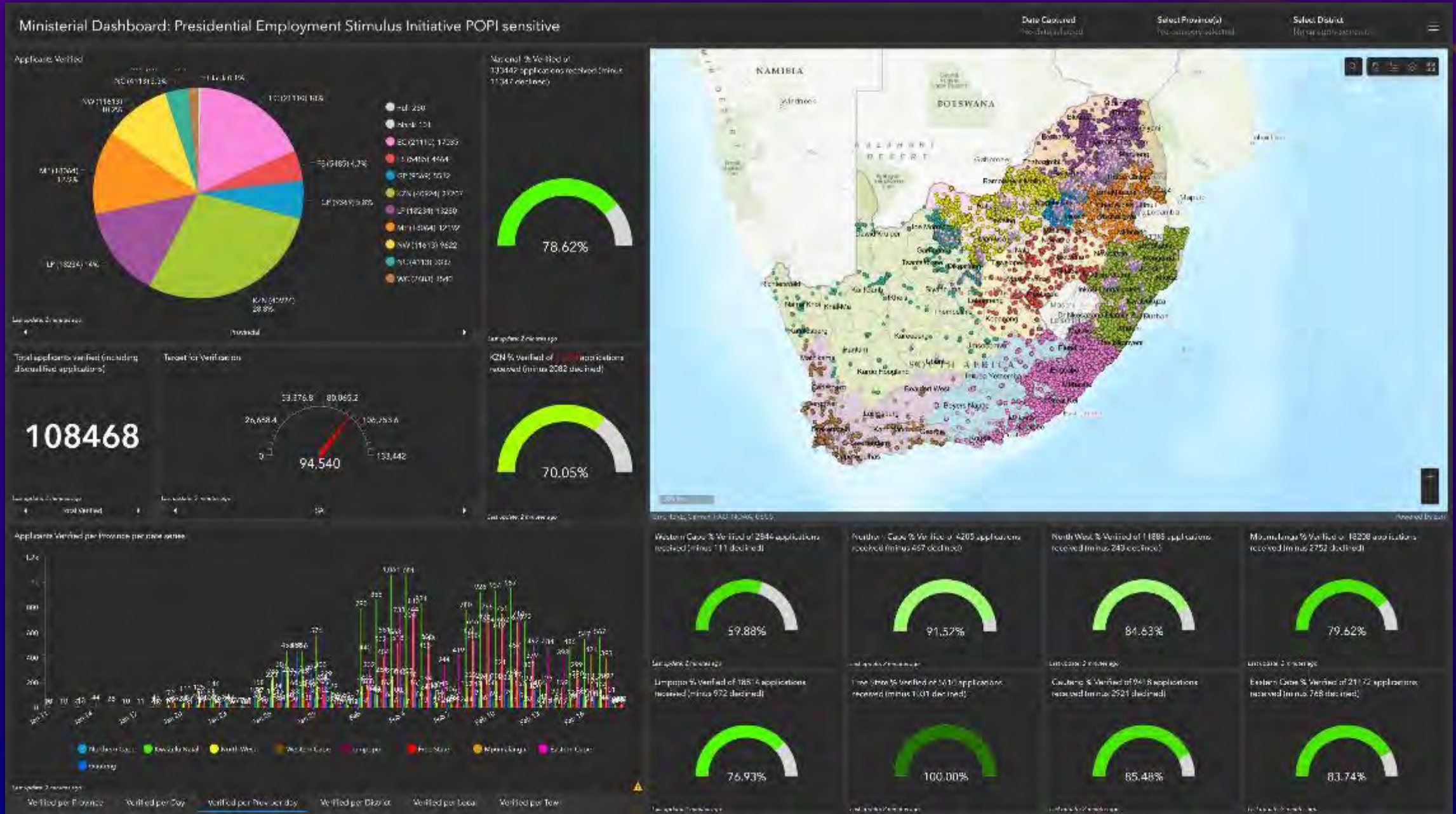

Applicants Verified per Province per date range

Legend: Northern Cape, Free State, North West, Western Cape, Limpopo, Free State, Mpumalanga, Eastern Cape, Limpopo

Province	Count	% Verified
Western Cape	2844	59.88%
Free State	4205	91.52%
North West	11888	84.63%
Mpumalanga	18238	79.62%
Limpopo	1854	76.93%
Free State	1010	100.00%
Cape Town	9418	85.48%
Eastern Cape	21172	83.74%



# PRESIDENTIAL EMPLOYMENT STIMULUS INITIATIVE (PESI) RECORDS:

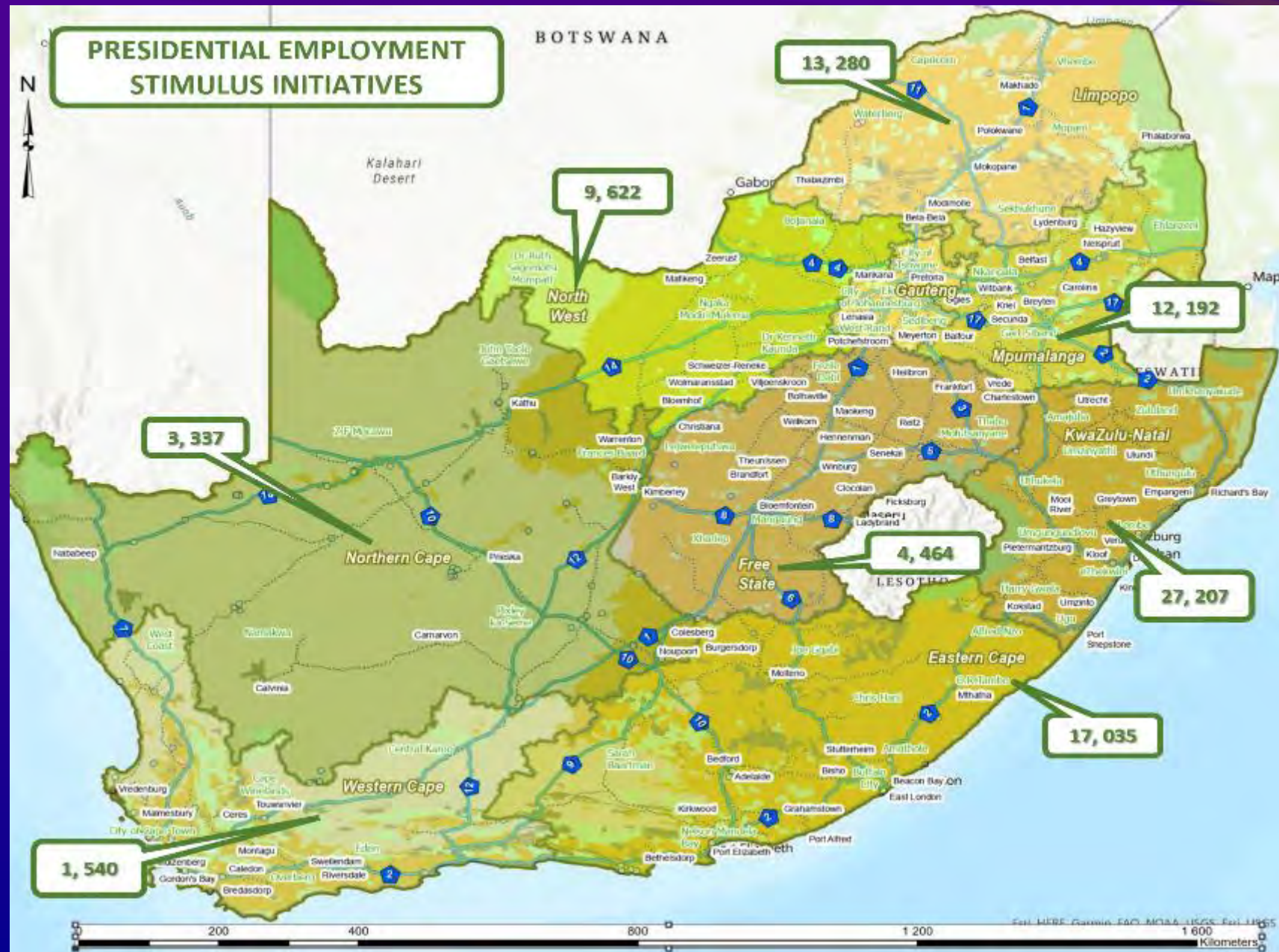

THANK YOU